

LOCATION PLAN AT PREMISES NO.- 190, AVENUE SOUTH ROAD, WARD- 103, BOROUGH-XI, ASSESSEE NO.-31-103-08-0190-1, KOLKATA -700 075, P.S.- SURVEY PARK.

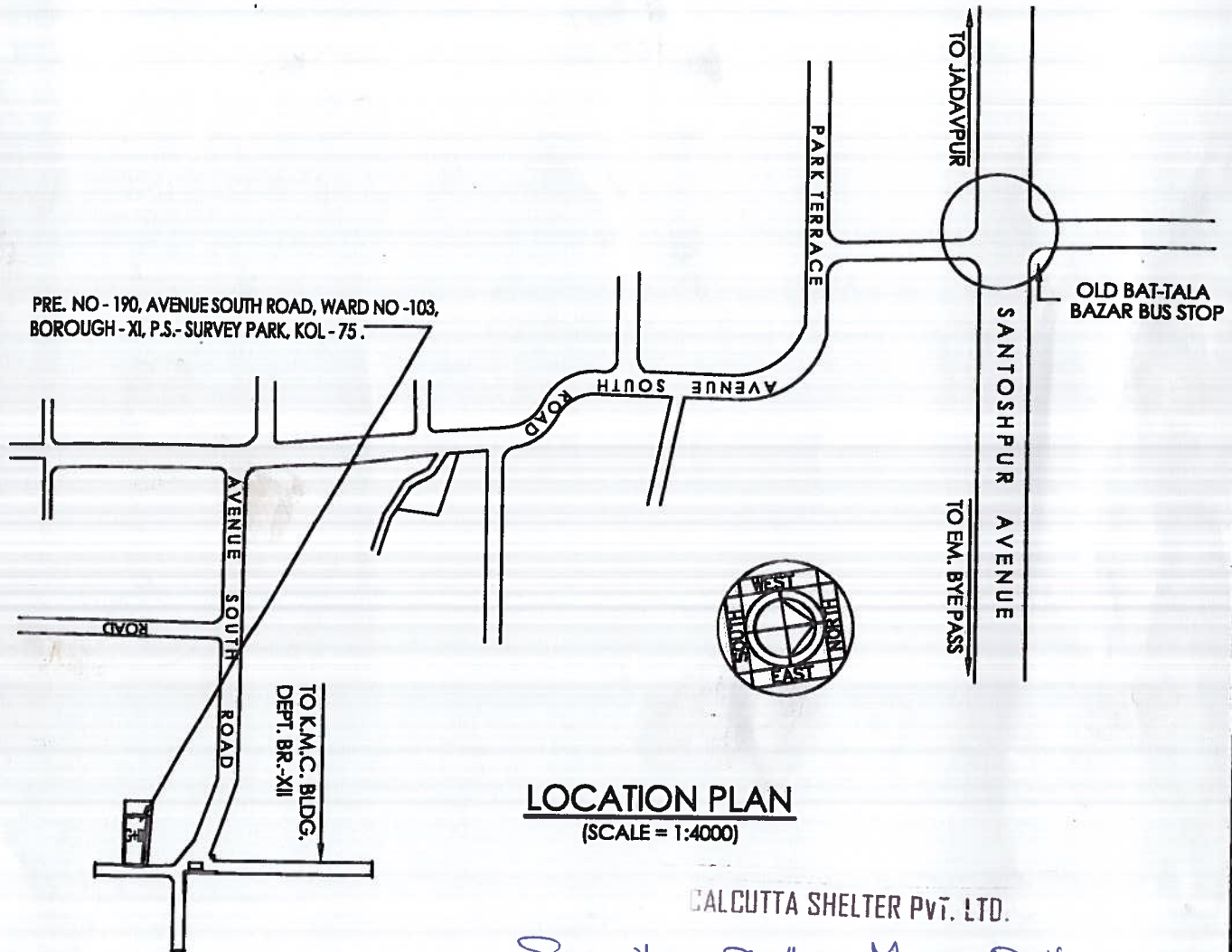

LOCATION PLAN
(SCALE = 1:4000)

CALCUTTA SHELTER PVT. LTD.

Savitri Sen *Maya Dutta*
DIRECTOR

As Constituted Attorney
of ANURUPA SEN

Sumit K. Bandyopadhyay
SUMIT KUMAR BANDYOPADHYAY
LICENSED BUILDING SURVEYOR
CLASS - I, No. 1068
Under Kolkata Municipal Corporation
30L/2, Santoshpur East Road,
Kolkata-700075

SIGNATURE OF L.B.S.

SIGNATURE OF APPLICANT

AVERAGE BACK AS PER AMENDMENT OF K.M.C. BUILDING RULE 2009 AS PER NOTIFICATION OF MPL AFFAIRS VIDE NO.- 480/MA/O/C-4/3R-13/2012. DATED - 21.10.2014 TOTAL PROJECTED AREA OF THE AVERAGE REAR OPEN SPACE IS 21.121 SQM. AND THE WIDTH OF THE REAR SIDE OF THE BUILDING- 7.04 M. i.e. AVERAGE REAR OPEN SPACE OF THE BUILDING = $21.121/7.040$ = 3.000 M.

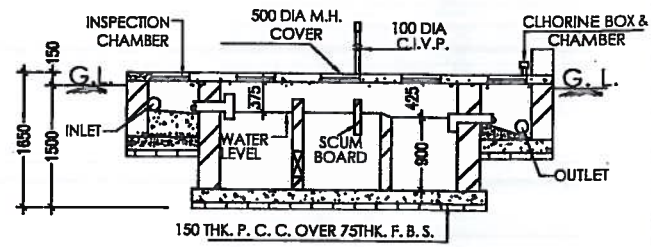

SECTION - XX

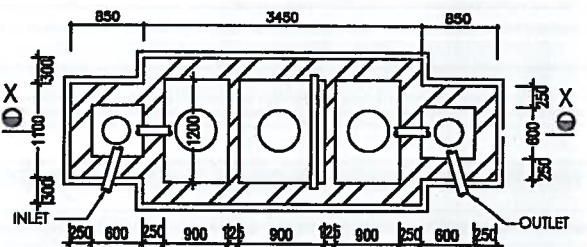

PLAN
DETAIL OF SEPTIC TANK
USER = 30 SCALE = 1:50

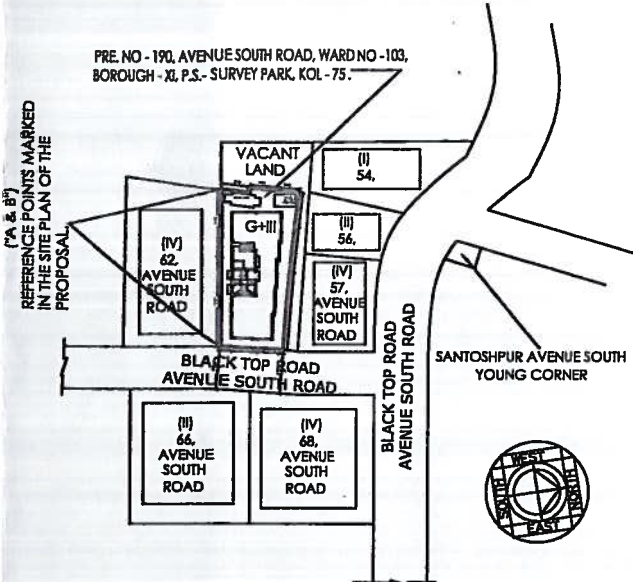

SITE PLAN
(SCALE = 1:600)

HOUSE DRAINAGE PLAN OF G+III STORIED RESIDENTIAL BUILDING PLAN OF HEIGHT 12.40 M. U/S 393A OF K.M.C. ACT 1980 UNDER BUILDING RULE 2009 AT PREMISES NO. 190, AVENUE SOUTH ROAD, KOLKATA -700075, WARD NO.- 103, BOROUGH- XI.

AREA OF LAND. - 209.030 SQM. HT. OF THE BUILDING :- 12.40 M.
GROSS TOTAL COVERED AREA :- 464.336 SQM.
ASSEESSEE NO. - 31 - 103 - 08 - 0190 - 1

QUANTITY OF DWF 3.591 CUM./DAY

FLOOR	NO OF W.C.	NO OF TOILET	NO OF KITCHEN
GROUND	1	N.A	N.A
1ST	2	2	2
2ND	2	2	2
3RD	2	2	1

CALCUTTA SHELTER PVT. LTD.

Samitava Dutta Maya Dutta.
DIRECTOR
As Constituted Attorney
of ANURUPA SEN

SRI. SAMITAVA DUTTA & SMT. MAYA DUTTA DIRECTOR OF M/S. CALCUTTA SHELTER PVT. LTD. & C.A. OF ANURUPA SEN.

SIGNATURE OF APPLICANTS

Narayan Roy Chowdhury
NARAYAN ROY CHOWDHURY
Contractor and Authorised Plumber of K.M.C.

P.L. No. 1266 Date: 01/07/22
SIGNATURE OF PLUMBER

Sumit K. Bandyopadhyay

SUMIT KUMAR BANDYOPADHYAY
LICENSED BUILDING SURVEYOR
CLASS - I, No. 1068 SUMIT KUMAR BANDYOPADHYAY, L.B.S. NO. 1068, CLASS-I
Under Kolkata Municipal Corporation 30L/2, SANTOSH PUR EAST ROAD
Kolkata - 700075
SIGNATURE OF L.B.S.

INTERNAL HOUSE DRAINAGE NO : INT/2024110087
DATE: 23.11.2024

DIGITAL SIGN OF AE

DIGITAL SIGN OF EE

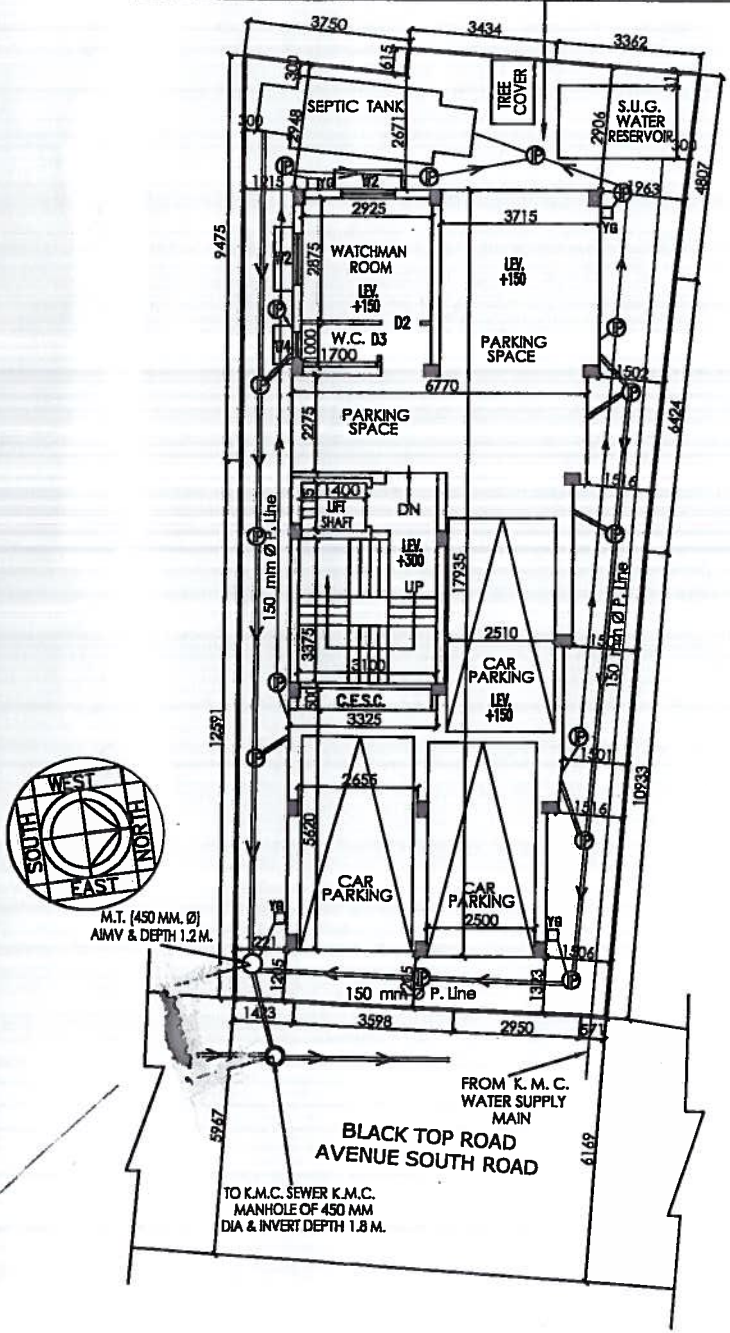

GROUND FLOOR PLAN
(SCALE-1:100)

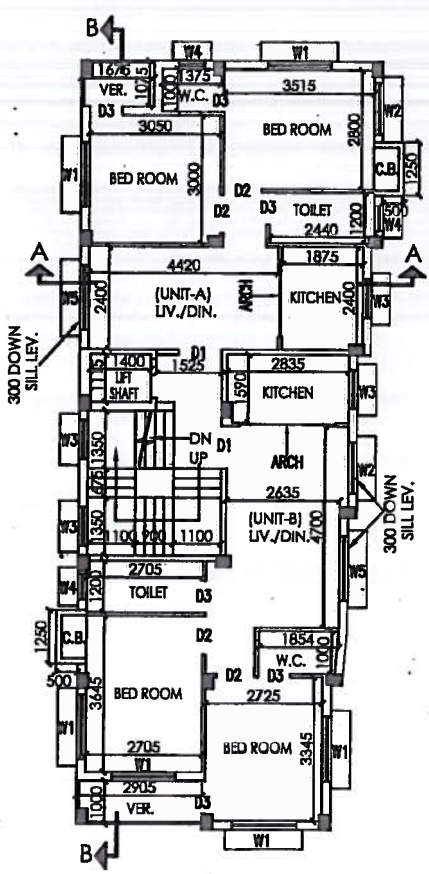

1ST. FLOOR PLAN
(SCALE-1:100)

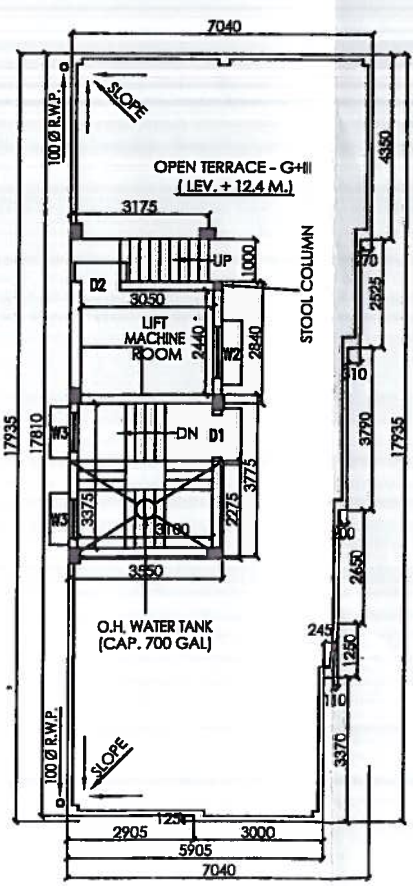

ROOF PLAN
(SCALE-1:100)